

Shao-Tong Huang

Poem of the Seasons

For Trombone Quartet

I. Awakening Blossoms

Tempo de Valse

$\text{♩} = 68$

19 1

Tbn. 1
f *p*

Tbn. 2
f *p*

Tbn. 3
f *p*

B. Tbn.
f *mp*

25

Tbn. 1

Tbn. 2

Tbn. 3

B. Tbn.

31

Tbn. 1
mp

Tbn. 2

Tbn. 3

B. Tbn.
mp

4

37 **2**

Tbn. 1
mf
cresc.

Tbn. 2
mf
cresc.

Tbn. 3
mf
cresc.

B. Tbn.
mf

43

Tbn. 1
f

Tbn. 2
f

Tbn. 3
f

B. Tbn.
f

49 **3**

Tbn. 1
mp

Tbn. 2
mp

Tbn. 3
mp

B. Tbn.
mp

55

Tbn. 1

Tbn. 2

Tbn. 3

B. Tbn.

61

Tbn. 1

Tbn. 2

Tbn. 3

B. Tbn.

4

67

Tbn. 1

Tbn. 2

Tbn. 3

B. Tbn.

73

Tbn. 1

Tbn. 2

Tbn. 3

B. Tbn.

78

Tbn. 1

Tbn. 2

Tbn. 3

B. Tbn.

83

5

Tbn. 1

Tbn. 2

Tbn. 3

B. Tbn.

89

Tbn. 1

Tbn. 2

Tbn. 3

B. Tbn.

f

f

f

f

95

rit.

Tbn. 1

Tbn. 2

Tbn. 3

B. Tbn.

6 A Tempo

99 - ♩. = 68

Tbn. 1

Tbn. 2

Tbn. 3

B. Tbn.

p

p

p

105

Tbn. 1 *mf*

Tbn. 2 *mf* *mp*

Tbn. 3 *mf* *p*

B. Tbn. *mf* *p*

111

Tbn. 1 *mf*

Tbn. 2 *mf*

Tbn. 3 *mf*

B. Tbn. *mf*

117

Tbn. 1 *ff*

Tbn. 2 *ff*

Tbn. 3 *ff*

B. Tbn. *ff*

rit.

122

Tbn. 1

Tbn. 2

Tbn. 3

B. Tbn.

mp

mp

mp

II. Beneath the Vibrant Sky

127

7 Allegro Vivo

$\text{♩} = 102$

Tbn. 1

Tbn. 2

Tbn. 3

B. Tbn.

f

f

f

f

131

Tbn. 1

Tbn. 2

Tbn. 3

B. Tbn.

f

135

139

8

143

147

Tbn. 1 *f*

Tbn. 2 *f*

Tbn. 3 *f*

B. Tbn. *f*

151

Tbn. 1 *mp*

Tbn. 2

Tbn. 3

B. Tbn.

155

Tbn. 1 *sfz*

Tbn. 2 *mp* *sfz*

Tbn. 3 *mp* *sfz*

B. Tbn. *mp* *sfz*

160 **9**

164

168 **10**

172

Tbn. 1
sfz

Tbn. 2
sfz

Tbn. 3
sfz

B. Tbn.
sfz

176 **11**

Tbn. 1
ff *sfp* *ff*

Tbn. 2
sfp *ff*

Tbn. 3
p *ff*

B. Tbn.
ff *sfp* *ff*

181

Tbn. 1
sfp *ff* *sfp* *ff*

Tbn. 2
sfp *ff* *sfp* *ff*

Tbn. 3
sfp *ff* *sfp* *ff*

B. Tbn.
p *ff* *ff*

187

Tbn. 1

Tbn. 2

Tbn. 3

B. Tbn.

192

Tbn. 1

Tbn. 2

Tbn. 3

B. Tbn.

197

Tbn. 1

Tbn. 2

Tbn. 3

B. Tbn.

201

Tbn. 1 *ff* *mp*

Tbn. 2 *ff*

Tbn. 3 *ff*

B. Tbn. *ff*

205

Tbn. 1 *ff*

Tbn. 2 *mp* *ff*

Tbn. 3 *mp* *ff*

B. Tbn. *mp* *ff*

III. Whispers of Falling Leaves

13 Andante Tranquillo
♩. = 46

210

217

14

223

15

230 $\text{♩} = 60$

Tbn. 1
Tbn. 2
Tbn. 3
B. Tbn.

f *ff* *f* *ff* *f* *ff*

236 **A Tempo** $\text{♩} = 46$ **16**

Tbn. 1
Tbn. 2
Tbn. 3
B. Tbn.

p *p* *p* *p*

243 rit.

Tbn. 1
Tbn. 2
Tbn. 3
B. Tbn.

pp *ppp* *pp* *ppp* *pp* *ppp*

IV. Hope Amid the Blizzard

17 Moderato
♩ = 102

249

Tbn. 1
mp *mf*

Tbn. 2
mp *mf*

Tbn. 3
mp *mf*

B. Tbn.
mp *mf*

256

Tbn. 1
p rit.

Tbn. 2
p

Tbn. 3
p

B. Tbn.
p

18 Allegro Vivace
♩ = 102

264

Tbn. 1
ff *mp*

Tbn. 2
ff *mp* *mf*

Tbn. 3
ff *mf*

B. Tbn.
ff *mp*

270

276

282 **19**

286

290

296

20 *Espressivo*

$\text{♩} = 102$

301

Tbn. 1
Tbn. 2
Tbn. 3
B. Tbn.

p

p

3

309

Tbn. 1
Tbn. 2
Tbn. 3
B. Tbn.

pp

pp

pp

pp

rit.

21 *Allegro Vivace*

$\text{♩} = 102$

318

Tbn. 1
Tbn. 2
Tbn. 3
B. Tbn.

ff

ff

ff

ff

mp

mp

mp

mp

324

328

334

22

340

Tbn. 1

Tbn. 2

Tbn. 3

B. Tbn.

346

Tbn. 1

Tbn. 2

Tbn. 3

B. Tbn.

352

Tbn. 1

Tbn. 2

Tbn. 3

B. Tbn.

357

361

Poem of the Seasons

For Trombone Quartet

Shao Tong Huang

I. Awakening Blossoms

Tempo de Valse

$\text{♩} = 68$

1 *f* *mp*

7 *p*

13 *mf*

19 *f* *p*

27 *mp*

37 *mf* *cresc.*

43 *f*

49 *mp*

55

61 *f*

Trombone 1

67 4

mp

74

f

81 5

mf

87

93

f

rit.

99 6 **A Tempo**
♩ = 68

p

105

mf

111

mf

117

ff

122

mp

rit.

II. Beneath the Vibrant Sky

127 7 Allegro Vivo
♩ = 102

Trombone 1

164 164 *f* *mf*

168 **10** 168 *mf*

172 172 *sfz* *sfz*

176 **11** 176 *ff* *sfp*

180 180 *ff* *sfp* *ff* *sfp*

185 185 *ff*

191 **12** 191 *mp*

196 196 *mp*

201 201 *ff* *mp*

206 206 *ff*

III. Whispers of Falling Leaves

Andante Tranquillo

♩ = 46

210 13

p

215 14

mp *p*

221

mf

226 15

cresc. *3* *accel.*

230 16

f *ff* **A Tempo** ♩ = 46

237 16

p

243

pp *ppp* *rit.*

IV. Hope Amid the Blizzard

Moderato
♩ = 102

249 17

mp *mf*

256

p *p* *rit.*

Allegro Vivace
♩ = 102

264 18

ff *mp*

269

p *f*

274

p *f* 4

282 19

f

287

mf

292

mf

296

mf *rit.*

Poem of the Seasons

For Trombone Quartet

Shao Tong Huang

I. Awakening Blossoms

Tempo de Valse

$\text{♩} = 68$

67 4

mp

74

f

81 5

mf

87

93

f *rit.*

99 6 **A Tempo**
♩. = 68

p

105

mf *mp*

111

mf

117

ff

122

mp *rit.*

II. Beneath the Vibrant Sky

127 7 Allegro Vivo
♩ = 102

139 8

160 9

Trombone 2

164 *mf* *f*

168 **10** *mf*

172 *sfz*

176 **11** *sfp*

180 *ff* *sfp* *ff* *sfp*

185 *ff*

191 **12** *mp*

196 *mp*

201 *ff*

205 *mp* *ff*

III. Whispers of Falling Leaves

Andante Tranquillo

♩ = 46

210 13

p

215 14

pp *mp* *p*

221

mf

226 15

cresc. *accel.*

230 -

f *ff*

A Tempo
♩ = 46

237 16

p

243

pp *ppp*

rit.

IV. Hope Amid the Blizzard

Moderato
♩ = 102

249 17

mp *mf*

256

p *mf* rit.

Allegro Vivace
♩ = 102

264 18

ff *mp*

269

mf *f*

274

mf

278

mf

282 19

f

287

mf

292

mp 5 rit.

20 *Espressivo*
♩ = 102

301

309

312

Allegro Vivace

♩ = 102

21

318

323

328

334

339

344

348

352

mf 4 *ff*

356

23

mf *ff*

361

sfp *fff*

Poem of the Seasons

For Trombone Quartet

Shao Tong Huang

I. Awakening Blossoms

$\text{♩} = 68$
Tempo de Valse

1 *f* *mp*

7 *p*

13 *mf*

19 **1** *f* *p*

25

31

37 **2** *mf* *cresc.*

43 *f*

49 **3** *mp*

55

II. Beneath the Vibrant Sky

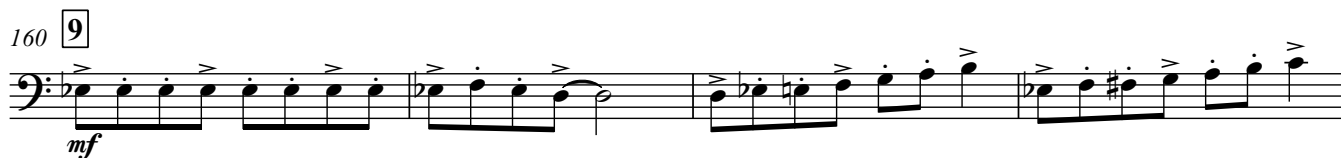
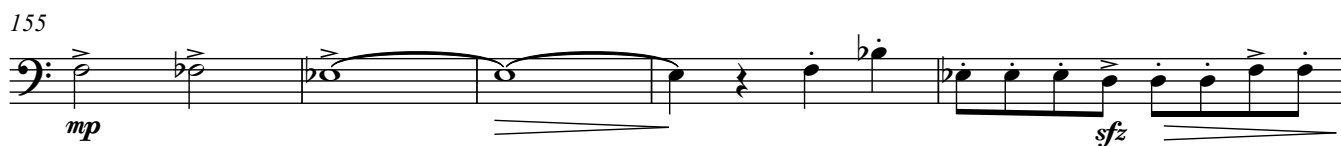
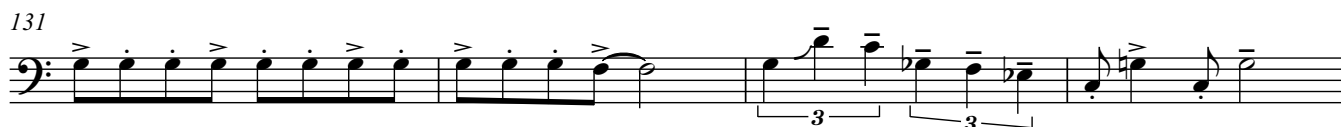
127 7 Allegro Vivo
♩ = 102

164

f

168 **10**

mf

172

sfz

176 **11**

p

180

ff *sfp* *ff* *sfp*

185

ff

191 **12**

mp

195

201

ff

205

mp *ff*

IV. Hope Amid the Blizzard

17 Moderato
♩ = 102
249 *mp* *mf*

256 *p* rit.

Allegro Vivace
♩ = 102
18 264 *ff* *mf*

269 *p* *f*

274

278 *mf*

19 282 *f*

286

290

296 *rit.*

sfz *mf*

20 **Espressivo**
♩ = 102
301 *p*

p

307 *pp*

pp

312 *rit.*

rit.

Allegro Vivace
♩ = 102
21 318 *ff* *mf*

ff *mf*

323 *p* *f*

p *f*

328

22 332 *mf* *f*

mf *f*

338

344 *ff*

ff

348

mp *f*

352

mf *ff*

356

23

361

sfp *fff*

Poem of the Seasons

For Trombone Quartet

Shao Tong Huang

I. Awakening Blossoms

$\text{♩} = 68$
Tempo de Valse

7

13

19 **1**

25

31

37 **2**

43 **3**

50

55

61

61

67 4

73

79

85

91

99 6 **A Tempo**
♩. = 68

110

116

122

II. Beneath the Vibrant Sky

127 7 Allegro Vivo
♩ = 102

131

135

139 8

143

147

151

155

160 9

164

168 **10**

172

176 **11**

180

185

190

12

195

201

205

III. Whispers of Falling Leaves

Andante Tranquillo

♩ = 46

210 13 3

pp

215 14

mp p mf

221

226 15 accel.

cresc.

230 - - - - - ♩ = 60

f

234 A Tempo
♩ = 46

ff

237 16

p

243 rit.

pp ppp

IV. Hope Amid the Blizzard

Moderato
♩ = 102

249 **17**

mp mf

256 rit.

p

Allegro-Vivace
♩ = 102

264 **18**

ff mp

269

p f

274

278

mf

282 **19**

f

286

290

mf

296 rit.

20 **Espressivo**
♩ = 102

301

307

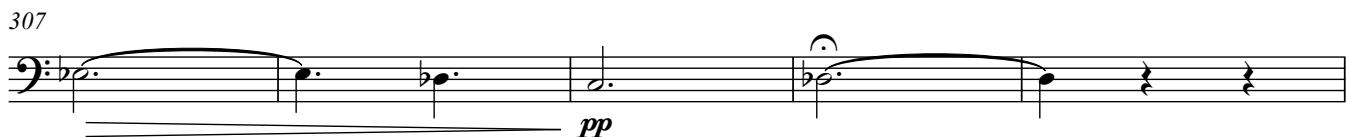

312 rit.

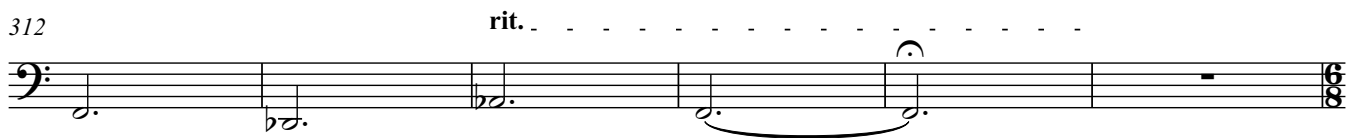

Allegro Vivace
♩ = 102

318 **21**

323

328

332 **22**

338

344

348

352

357

23

361
